Das Busnetz Waldeifel

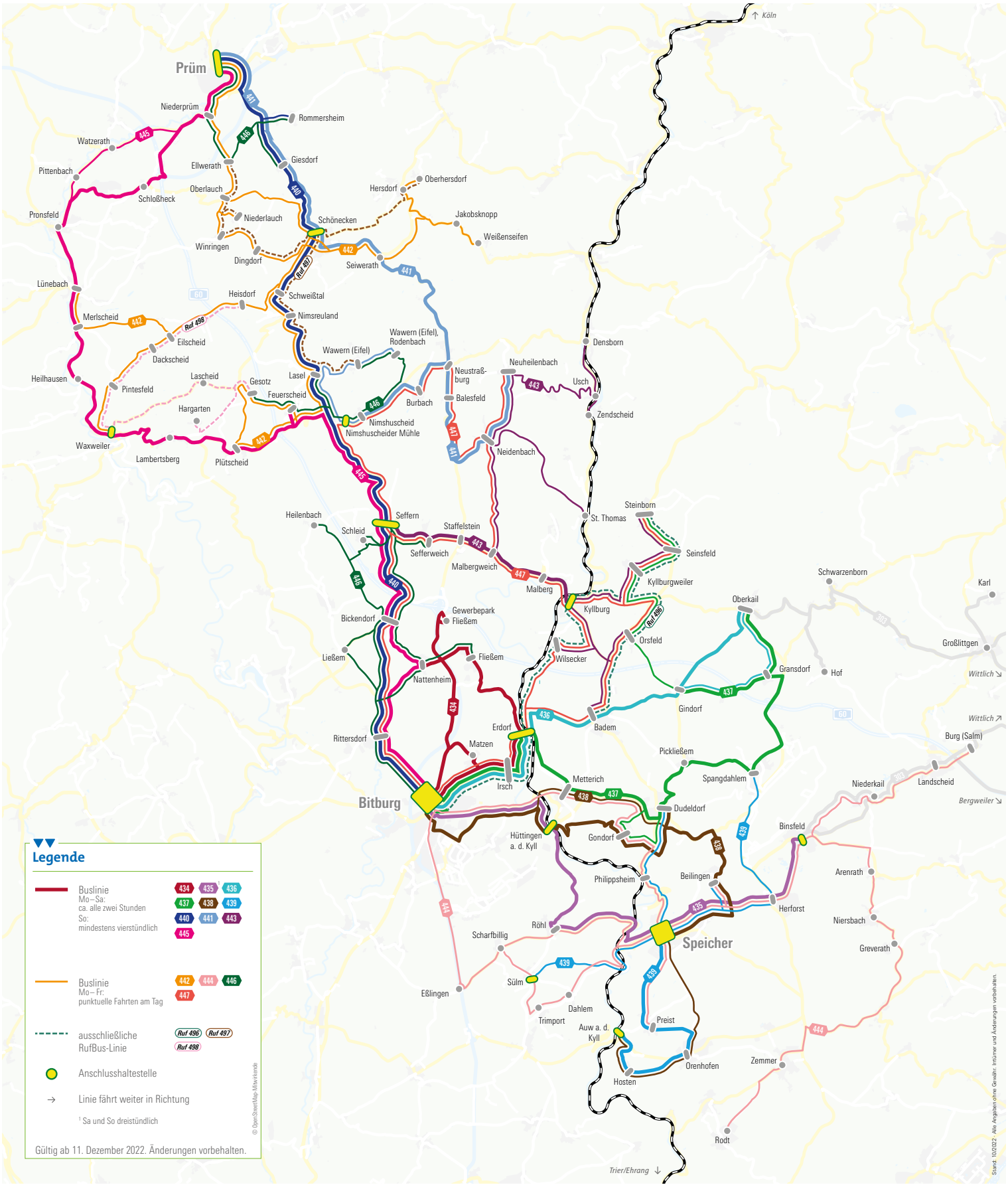

gemeinsam unterwegs